

Flute / Picc.

for the Martinsburg High School Bulldog Marching Band Class of 2025

SHINE

Movement 1: I Want You Back / High Hopes

Arranged by Jason A. Crawford (ASCAP)

Lively ♩ = 184

mp

7

9

mf

12

17

mf

25

4

25-28

Arr. copyright © 2024 by Hands of Mercy Publications (ASCAP)

Shine: Movement 1
Flute / Picc.

29 *mf* *mp*

33 *mf*

39 41 2 *f* 2 45-46

48 49 2 5 53-57 *mf*

59

Shine: Movement 1
Flute / Picc.

3

64 Driving ♩=176
3
64-66
f
68

71

76

82
84
mp

86
2
90-91

Shine: Movement 1
Flute / Picc.

92 *8va*
f $\underbrace{\quad\quad\quad}_3$ $\underbrace{\quad\quad\quad}_3$ $\underbrace{\quad\quad\quad}_3$ $\underbrace{\quad\quad\quad}_3$ $\underbrace{\quad\quad\quad}_3$

98 (8)
100 Drum Break
6
100-105 *mf* *p*

108 8 116 8 124 4 128 *mp*
108-115 116-123 124-127

130

136 *mf*

- Measure 98: Continues the triplet pattern.

Shine: Movement 1
Flute / Picc.

5

144

f

150

152

155

160

166

168

Shine: Movement 1
Flute / Picc.

171

mf

176

Tempo I ♩ = 184

f *ff* 180-181

184

184-185 188-190

192

196

Clarinet in B \flat

for the Martinsburg High School Bulldog Marching Band Class of 2025

SHINE

Movement 1: I Want You Back / High Hopes

Arranged by Jason A. Crawford (ASCAP)

Lively $\text{♩} = 184$

mp

7 9

mf

12

17

mf

25

4

25-28

Arr. copyright © 2024 by Hands of Mercy Publications (ASCAP)

Shine: Movement 1
Clarinet in B \flat

29

mf

33

4

33-36

41

2

41-42

f

2

45-46

49

2

49-50

7

53-59

mf

Shine: Movement 1
Clarinet in B \flat

63 64 Driving $\text{♩} = 176$
3
64-66 68 *f*

71

76

80

Shine: Movement 1
Clarinet in B \flat

84 92

84-91 *f*

97 100 Drum Break

100-105 *mf* *p*

108 116 124 128

108-115 116-123 124-127 *mp*

133 136

mf

144

f

Shine: Movement 1
Clarinet in B \flat

150

152

155

160

166

168

171

6

176

Shine: Movement 1
Clarinet in B \flat

Tempo I $\text{♩} = 184$

f *ff* 2 180-181

2 184-185 3 188-190

192

196

Alto Sax in E \flat

for the Martinsburg High School Bulldog Marching Band Class of 2025

SHINE

Movement 1: I Want You Back / High Hopes

Arranged by Jason A. Crawford (ASCAP)

Lively $\text{♩} = 184$

8
1-8 *mf* 9 *f*

14 *mp* 17

19 *mf* 23-24 2

25 *mf* 27-32 6 33

35-40 6 41 2 41-42

Shine: Movement 1
Alto Sax in E \flat

43

f 2 45-46

49

2 49-50 53-54 *mf*

58

64 Driving $\text{♩} = 176$

3 64-66 68 *f*

71

Shine: Movement 1
Alto Sax in E \flat

76

82

84

f

87

92

98

100 Drum Break

6

Shine: Movement 1
Alto Sax in E \flat

106 *mf* 108 *p* 8 108-115

116 8 124 4 128 7 116-123 124-127 128-134 *f*

136

142 144 *f*

147

Shine: Movement 1
Alto Sax in E \flat

152

158

160

163

168

173

mf

Shine: Movement 1
Alto Sax in E \flat

176

Tempo I ♩ = 184

184

192

196

Tenor Sax in B \flat

for the Martinsburg High School Bulldog Marching Band Class of 2025

SHINE

Movement 1: I Want You Back / High Hopes

Arranged by Jason A. Crawford (ASCAP)

Lively ♩ = 184

8 9

1-8 *mf*

13 *f*

17 25 6

17-24 *mf* 27-32

33 6

35-40

Arr. copyright © 2024 by Hands of Mercy Publications (ASCAP)

Shine: Movement 1
Tenor Sax in B \flat

41

ff

49

56

3
57-59 *mf*

64 Driving $\text{♩} = 176$

mf

68

Shine: Movement 1
Tenor Sax in B \flat

75 76

82 84

mp *mf*

89 92

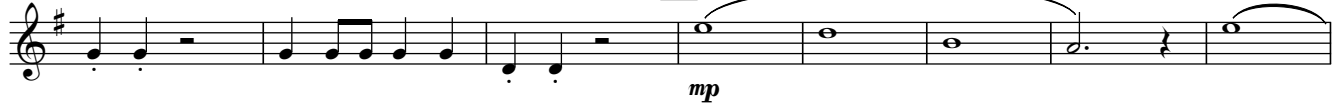

mp

97 100 Drum Break
6

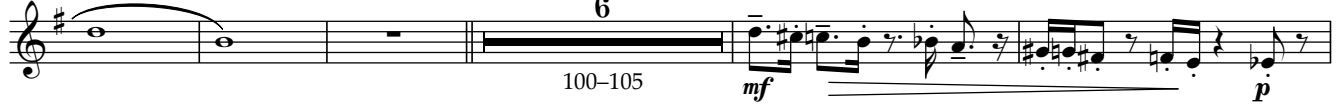

100-105 *mf* *p*

108 8 116 8 124 3

108-115 116-123 124-126

Shine: Movement 1
Tenor Sax in B \flat

127 128

mp 132-134

135 136

f

141 144

f

146

152

Shine: Movement 1
Tenor Sax in B \flat

158 160

165 168

171

176

Tempo I ♩ = 184

184

Shine: Movement 1
Tenor Sax in B \flat

188 192

194

Bari Sax in E \flat

SHINE

Movement 1: I Want You Back / High Hopes

for the Martinsburg High School Bulldog Marching Band Class of 2025

Arranged by Jason A. Crawford (ASCAP)

Lively $\text{♩} = 184$

8

1-8

mf

9

15

f

17

22

mf

25

27

33

Arr. copyright © 2024 by Hands of Mercy Publications (ASCAP)

Shine: Movement 1
Bari Sax in E \flat

36

41

f

47

49

54

61

64 Driving $\text{♩} = 176$

mf

Shine: Movement 1
Bari Sax in E \flat

68

75

76

82

84

mf

90

92

97

100

Drum Break

6

100-105

Shine: Movement 1
Bari Sax in E \flat

106 108 8
mf *p* 108-115

116 8 124 4 128
116-123 124-127 *mp*

133 136

141 144 *optional*
f

147

Shine: Movement 1
Bari Sax in E \flat

152

158

160

play

165

168

171

Shine: Movement 1
Bari Sax in E \flat

176

Tempo I $\text{♩} = 184$ 

182

184

189

192

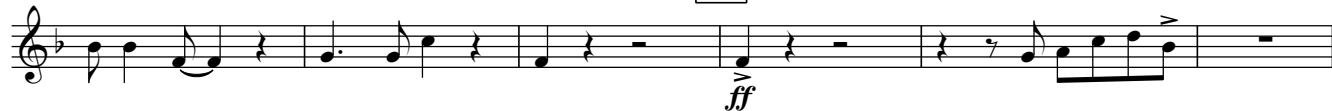

195

Trumpet 1 in Bb

for the Martinsburg High School Bulldog Marching Band Class of 2025

SHINE

Movement 1: I Want You Back / High Hopes

Arranged by Jason A. Crawford (ASCAP)

Lively ♩ = 184

mf 7 9 6 *f*

2-8 10-15 23-24

17 *ff* 25 *f* 32 33 39 41 *ff*

2

Shine: Movement 1
Trumpet 1 in B \flat

47 49

55

62 64 Driving $\text{♩} = 176$

68

75 76

Shine: Movement 1
Trumpet 1 in B \flat

81 84 solo *f*

86 end solo

92 100 Drum Break

7 *mp* 6 *mf* *p*

92-98 100-105

108 116 124

8 8 3

108-115 116-123 124-126

Shine: Movement 1
Trumpet 1 in B \flat

127 128 *two players only*
mp

133 136 7 *all*
136-142 *f*

144

150 152

155

Shine: Movement 1
Trumpet 1 in B \flat

160

166

168

171

176

Tempo I ♩ = 184

ff

184

Shine: Movement 1
Trumpet 1 in B \flat

188

192

194

Trumpet 2,3 in B \flat

for the Martinsburg High School Bulldog Marching Band Class of 2025

SHINE

Movement 1: I Want You Back / High Hopes

Arranged by Jason A. Crawford (ASCAP)

Lively $\text{♩} = 184$

mf 7 9 7

2-8 10-16

17 3 17-19 *f*

25 *f*

32 33

39 41 *ff*

2

Shine: Movement 1
Trumpet 2,3 in B \flat

47 49

55

62 64 Driving ♩=176
mf

68

75 76

Shine: Movement 1
Trumpet 2,3 in B \flat

81 84

mp 8
84-91

92 100 Drum Break

7 6
92-98 *mp* 100-105 *mf* *p*

108 116 124 128

8 8 4 8
108-115 116-123 124-127 128-135

136

7
136-142

Shine: Movement 1
Trumpet 2,3 in B \flat

143 144

f

149 152

155

160

166 168

Shine: Movement 1
Trumpet 2,3 in B \flat

171

176

Tempo I ♩ = 184

ff

183

184

191

192

196

Horn in F

for the Martinsburg High School Bulldog Marching Band Class of 2025

SHINE

Movement 1: I Want You Back / High Hopes

Arranged by Jason A. Crawford (ASCAP)

Lively ♩ = 184

mf 7 2-8 9 7 10-16

f 17 3 17-19

mf 25 4 25-28

mf 33 4 33-36

ff 41

Shine: Movement 1
Horn in F

49

56

64 Driving ♩=176

7

57-63

mf

68

75

76

82

84

mp

f

Shine: Movement 1
Horn in F

87

92

98

100 Drum Break

6

108

8

116

8

124

4

128

7

Shine: Movement 1
Horn in F

4

135 136

f

141 144

f

146

152

158 160

Shine: Movement 1
Horn in F

165 168

mf *f*

171

mp

176

Tempo I ♩ = 184

ff

184

Shine: Movement 1
Horn in F

188

192

194

Trombone 1,2

for the Martinsburg High School Bulldog Marching Band Class of 2025

SHINE

Movement 1: I Want You Back / High Hopes

Arranged by Jason A. Crawford (ASCAP)

Lively ♩ = 184

9

7 7

2-8 10-16

mf

17

3

17-19

f

25

4

25-28

mf

33

4

33-36

41

ff

Shine: Movement 1
Trombone 1,2

49

56

64 Driving ♩=176

57-63

mf

68

75

76

82

84

*mp**mf*

Shine: Movement 1
Trombone 1,2

89 92

mp

97 100 Drum Break 6

100-105 *mf* *p*

108 116 124

8 8 3 *f*

108-115 116-123 124-126

128

134 136

f

Shine: Movement 1
Trombone 1,2

139

f

144

150

152

155

160

Shine: Movement 1
Trombone 1,2

167 168

175 176 **Tempo I** ♩ = 184

mp *ff*

182 184

190 192

195

Baritone TC in B \flat

SHINE

Movement 1: I Want You Back / High Hopes

for the Martinsburg High School Bulldog Marching Band Class of 2025

Arranged by Jason A. Crawford (ASCAP)

Lively $\text{♩} = 184$

Arr. copyright © 2024 by Hands of Mercy Publications (ASCAP)

Shine: Movement 1
Baritone TC in B \flat

30 33

36

41

47 49

53

Shine: Movement 1
Baritone TC in B \flat

58

64 Driving ♩=176

68

75

76

79

Shine: Movement 1
Baritone TC in B \flat

84

mf

91

92

f

97

100 Drum Break

6

mf

p

108

116

124

128

8

8

4

8

108-115

116-123

124-127

128-135

136

144

f

8

136-143

Shine: Movement 1
Baritone TC in B \flat

149

152

155

160

167

168

172

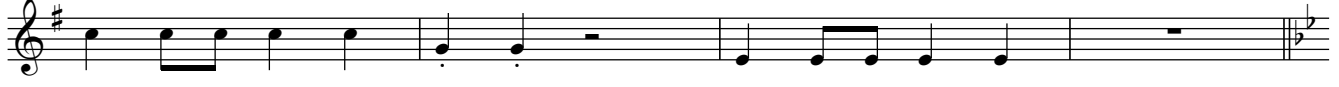

Shine: Movement 1
Baritone TC in B \flat

176

Tempo I $\text{♩} = 184$ 

182

184

187

192

196

Baritone

SHINE

Movement 1: I Want You Back / High Hopes

for the Martinsburg High School Bulldog Marching Band Class of 2025

Arranged by Jason A. Crawford (ASCAP)

Lively ♩ = 184

mf

9

8

17

15

25

22

27

Arr. copyright © 2024 by Hands of Mercy Publications (ASCAP)

Shine: Movement 1
Baritone

33

41

40

A crescendo hairpin symbol consisting of two slanted lines meeting at a point, with the letter 'f' (forte) to its right.

49

46

52

58

Shine: Movement 1
Baritone

64 Driving ♩=176

68

76

75

79

Shine: Movement 1
Baritone

84

92

91

100 Drum Break

97

108

8

116

8

124

4

128

8

136

8

144

136-143

Shine: Movement 1
Baritone

152

149

155

160

168

167

172

Shine: Movement 1
Baritone

176

Tempo I ♩ = 184

f

184

182

187

192

ff

196

Tuba

for the Martinsburg High School Bulldog Marching Band Class of 2025

SHINE

Movement 1: I Want You Back / High Hopes

Arranged by Jason A. Crawford (ASCAP)

Lively ♩ = 184

8 *mf* 9

15 17

22 *f* 25

27 *mf*

Shine: Movement 1
Tuba

33

40

41

46

49

52

57

Shine: Movement 1
Tuba

64 Driving ♩=176

68

75

76

79

Shine: Movement 1
Tuba

84

91

92

97

100 Drum Break

6

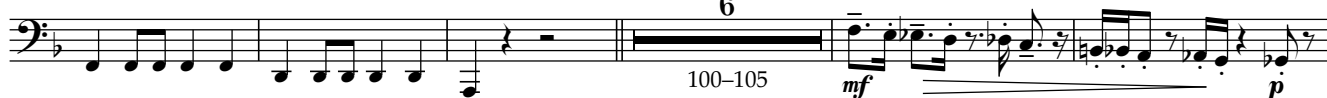

100-105

108

8

116

8

124

4

128

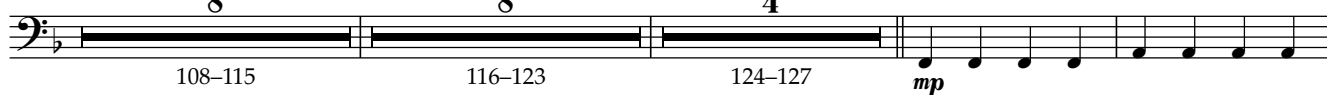

108-115

116-123

124-127

130

Shine: Movement 1
Tuba

136

144

152

160

optional "rising" SFX for 8 bars

165

168

171

Shine: Movement 1
Tuba

176

Tempo I ♩ = 184

182

184

187

192

196

Electric Bass

SHINE

Movement 1: I Want You Back / High Hopes

for the Martinsburg High School Bulldog Marching Band Class of 2025

Arranged by Jason A. Crawford (ASCAP)

Lively ♩ = 184

8 9

15 17 *f*

22 25 *mf*

27

Shine: Movement 1
Electric Bass

33

40

41

46

49

52

58

Shine: Movement 1
Electric Bass

64

Driving ♩=176

68

75

76

79

Shine: Movement 1
Electric Bass

84

91

92

97

100 Drum Break

6

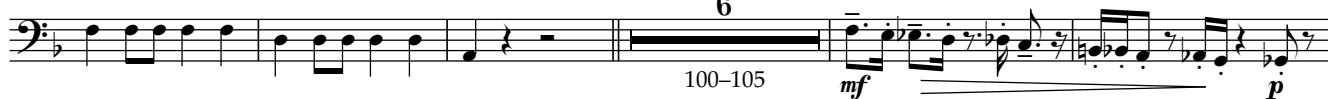

108

8

116

8

124

4

128

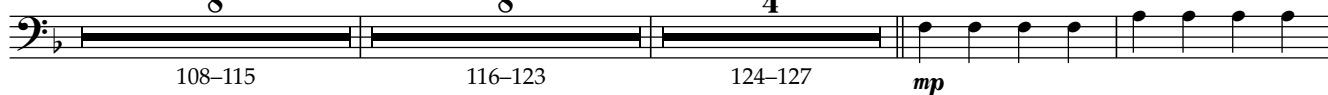

130

Shine: Movement 1
Electric Bass

136

144

152

160

optional "rising" SFX for 8 bars

165

168

171

Shine: Movement 1
Electric Bass

176

Tempo I ♩ = 184

182

184

187

192

196

Snare Drum

for the Martinsburg High School Bulldog Marching Band Class of 2025

SHINE

Movement 1: I Want You Back / High Hopes

Lively ♩ = 184

Arranged by Jason A. Crawford (ASCAP)

click sticks

mf

9

17

f

23

25

mf

3

26-28

30

2

Shine: Movement 1 Snare Drum

33

2

34-35

L RR L R L RR LL R L L R R L R R L L L R

41

f

47

49

L

53

creative visuals in this section

on rim

59

mf

Shine: Movement 1
Snare Drum

64 Driving ♩=176

65-67

68

mp < *f* *mp* < *f* *mp* < *f* *mp*

73

76

< *f* *mp* < *f* *mp*

78

< *f* *mp* < *f* *mp*

84

mf *p* *mf* *p* *mf*

4

Shine: Movement 1 Snare Drum

on tightly closed HH (or on rim)

92

mf

96

100 Drum Break

f

104

f *mp*

*in these two measures, surround
this rhythm with ghosted sixteenth-notes*

108

ff

Shine: Movement 1
Snare Drum

6

*in this section, play the accents
on your neighbor's drum*

136

f

R LL RR L RR LL R LL RR L RR LL R R L R L R L RR LL R LL RR L RR LL R LL RR L R R L R L R L

140

ff

R LL RR L RR LL R LL RR L RR LL R R L R L R L RR LL R LL RR L RR LL R

144

8

152

stick shots

144-151

mf

158

160

f 168

f

*in this section, play the accents
on your neighbor's drum*

166

f

R LL RR L RR LL R LL RR L RR LL R R L R L R L RR LL R LL RR L RR LL

Shine: Movement 1
Snare Drum

171

R LL RR L R R L R L R L R LL RR L RR LL R LL RR L RR LL R R L R L R L RR LL R LL RR L RR LL R

Tempo I ♩ = 184

176

f

182

184

L

187

mp

192

f

Shine: Movement 1
Snare Drum

8

196

Cymbals

SHINE

Movement 1: I Want You Back / High Hopes

for the Martinsburg High School Bulldog Marching Band Class of 2025

Arranged by Jason A. Crawford (ASCAP)

Lively ♩ = 184
crash and let ring

7
2-8

9 crash hi-hat choke

15

open

17

f mf f

24

25

mf

33

33

mf

41

visuals?

3

42-44

f

Shine: Movement 1 Cymbals

45 *visuals?* **3**
50-52

56 *scoosh - choke*
mf

64 **64** *hi-hat chokes* **Driving** ♩=176
mf

68 **68**

76 **76**

Shine: Movement 1
Cymbals

84 84 crashes followed by silence *hold HH tightly closed for snares*

mf

92 92 100 Drum Break *end hold for snares*

7
92-98 *f*

crash and let ring

104 108

f *ff* 3 3
109-111 113-115

116 116 scoosh - choke *crash and let ring*

f *crash and let ring*

124 124

mp

Shine: Movement 1 Cymbals

128 *T-scrapes: one player at a time*

f mp

136 *hi-hat chokes*

mf ff

144 **152** **160** *crashes followed by silence*

f

165 **168**

f

Tempo I ♩ = 184

173 **176** **177-179** *visuals?*

f

Shine: Movement 1
Cymbals

184 *visuals?* **3**
184 185-187

192 **f** *mf* **f**

Tenors

for the Martinsburg High School Bulldog Marching Band Class of 2025

SHINE

Movement 1: I Want You Back / High Hopes

Arranged by Jason A. Crawford (ASCAP)

click sticks
Lively ♩ = 184

mf

9

mf **f**

17

R R L R R L R R L L L R R L R R L R R L L L

22

mf **f**

R L L L L R

25

mf

2

26-27

Shine: Movement 1
Tenors

2

28

33

3

34-36

41

47

49

53

Shine: Movement 1
Tenors

58

mf *sim.* *mf*

64 *Driving* ♩=176

65-67 68-75 *mf* stick shots

79

mp

84

mf *mf* *f* *p* *mf* *mf*

92

mf RS

Shine: Movement 1
Tenors

100 Drum Break

f R R R! L L R L! R! L!

104

mp *f*

108

ff L L R R L L

114

116

ff L L R R L L R R L L R R L L L L R R L L R R L L R R L L

119

ff rim clicks L L R R L L

Shine: Movement 1
Tenors

124

mp

128

press rolls

135

136

mp < *f*

R LL RR L! RR LL R! LL RR L! RR LL R! RR LL RR L! RR LL R! RR LL RR L! RR LL R!

140

R LL RR L! RR LL R! LL RR L! RR LL R! R LL RR L! RR LL R! L

ff

144

8

152

7

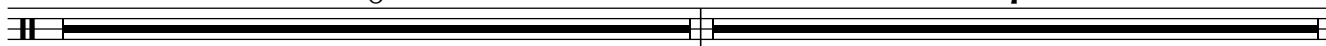

144-151

152-158

Shine: Movement 1
Tenors

159 160

mf \curvearrowright *f*

166 168

mf \curvearrowright *f*

R LL RR L! RR LL R! LL RR L! RR LL R! R LL RR L! RR LL R! LL

171

RR L! RR LL R! R LL RR L! RR LL R! LL RR L! RR LL R! R LL RR L! RR LL R! L *mp*

Tempo I ♩ = 184

176

f

R R R L R R L R R L R R L R L R R R R R L R R L R L R

182 184

f

R R L R R L R R L R R L R L R

Shine: Movement 1
Tenors

187

R R L R R L R R L R R L R L R L R *mp*

192

f

196

Bass Drum

for the Martinsburg High School Bulldog Marching Band Class of 2025

SHINE

Movement 1: I Want You Back / High Hopes

Arranged by Jason A. Crawford (ASCAP)

Lively ♩ = 184

click sticks

mf

9

17

25

33

33-36

Shine: Movement 1
Bass Drum

2

37

41

f

44

49

56

Driving $\text{♩} = 176$

64

4

68

8

76

mp

Shine: Movement 1
Bass Drum

81

87

92

96

Shine: Movement 1
Bass Drum

4

100 Drum Break

f

104

mf *ff*

108

114

116

119

Detailed description of the musical score: The score is for a Bass Drum part, indicated by the drumhead symbol on the staff. It consists of five systems of music. The first system (measures 100-103) begins with a boxed measure number '100' and the text 'Drum Break'. The notes are eighth notes, with a dynamic marking of *f* below the staff. The second system (measures 104-107) starts with a boxed '104'. It features a sequence of eighth notes followed by quarter notes, ending with a crescendo leading to a *ff* dynamic. The third system (measures 108-113) starts with a boxed '108' and contains complex rhythmic patterns with many beamed notes and accents. The fourth system (measures 114-115) starts with a boxed '114' and continues the complex patterns. The fifth system (measures 116-119) starts with a boxed '116' and concludes the piece with similar complex rhythmic figures.

Shine: Movement 1
Bass Drum

124

f *mp*

128

f *mp*

136

mf

141

ff

144

7

144-150

Shine: Movement 1
Bass Drum

151 152

f 6 153-158 *mf* — *f*

160

167 168

Tempo I ♩ = 184

173 176

f

178

Shine: Movement 1
Bass Drum

184

192

196

for the Martinsburg High School Bulldog Marching Band Class of 2025

Bells

SHINE

Movement 1: I Want You Back / High Hopes

Arranged by Jason A. Crawford (ASCAP)

Lively ♩ = 184

8 8 8

1-8 9-16 17

mf

21 25 8

25-32

33 41 3 45-47

33-40 *f*

49 12 52-63

64 **Driving** ♩ = 176 68 76 8 8

64-67 68-75 76-83

Arr. copyright © 2024 by Hands of Mercy Publications (ASCAP)

Shine: Movement 1
Bells

2

84 92

84-91 *f*

8

3

3

96

dampen all

3

3

100 Drum Break 108 116

8 8 8

100-107 108-115 116-123

124 128

124-127 *mp*

4

136

mf

Shine: Movement 1
Bells

144 8 152 8 160 8

144-151 152-159 160-167

168 8 176 **Tempo I** ♩ = 184 3

168-175 *f* 180-182

184 5

187-191

192 4

192-195 *ff*

for the Martinsburg High School Bulldog Marching Band Class of 2025

Xylophone

SHINE

Movement 1: I Want You Back / High Hopes

Arranged by Jason A. Crawford (ASCAP)

Lively ♩ = 184

8 9 4

1-8 9-12 *f*

17 3

17-19 *mf*

25 2

mf 27-28

31 33 2

35-36

Arr. copyright © 2024 by Hands of Mercy Publications (ASCAP)

Shine: Movement 1
Xylophone

37

41

f

49

56

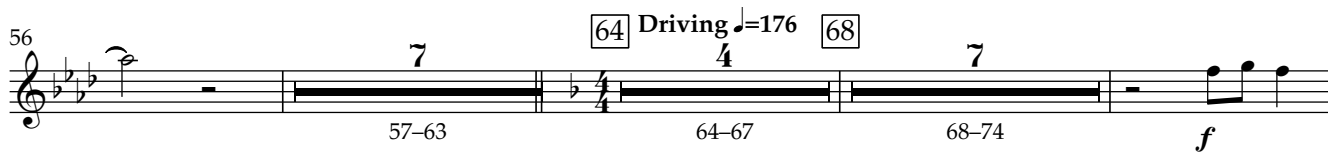

64 Driving $\text{♩} = 176$ 68

57-63 64-67 68-74

f

76

Shine: Movement 1
Xylophone

82

84 8 92

84-91 *mf*

94

100 Drum Break 6

100-105 *mf* *p*

108 8 116 8 124 4 128 8

108-115 116-123 124-127 128-135

136 8 144 7

136-143 144-150

Shine: Movement 1
Xylophone

151 152

f

157 160

163

168

174 176 **Tempo I** ♩ = 184

mp *f*

Shine: Movement 1
Xylophone

178

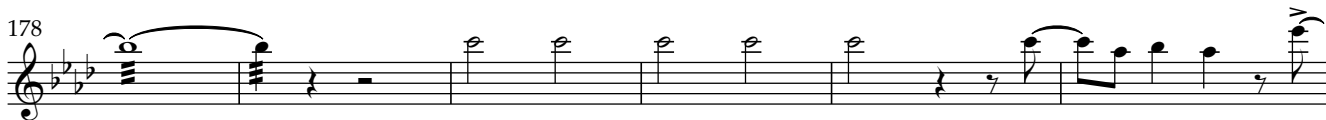

184

192

192-195

ff

Vibraphone

SHINE

Movement 1: I Want You Back / High Hopes

Arranged by Jason A. Crawford (ASCAP)

Lively ♩ = 184

8 4

1-8 9-12 *f*

17 3

17-19 *mf*

25 2 4

25-26 *mf* 29-32

33 2 4

33-34 37-40

41 8 49 15 64 **Driving** ♩ = 176 4

41-48 49-63 64-67

Shine: Movement 1
Vibraphone

68 8 76 8 84 8

68-75 76-83 84-91

92

mf

98

100 Drum Break 6

100-105 *mf* *p*

108 8 116 8 124 4 128

108-115 116-123 124-127 *mp*

131

Shine: Movement 1
Vibraphone

136

mf

140

144

8

152

8

160

144-151

152-159

f

163

Shine: Movement 1
Vibraphone

4

168

175

176 Tempo I ♩ = 184

184

192

176-183

184-191

192-195

196

ff

Marimba

for the Martinsburg High School Bulldog Marching Band Class of 2025

SHINE

Movement 1: I Want You Back / High Hopes

Arranged by Jason A. Crawford (ASCAP)

Lively ♩ = 184

mf

7

9

12

17

8

17-24

Arr. copyright © 2024 by Hands of Mercy Publications (ASCAP)

Shine: Movement 1
Marimba

25

mf

31

33

36

41

2

4

41-42

f

45-48

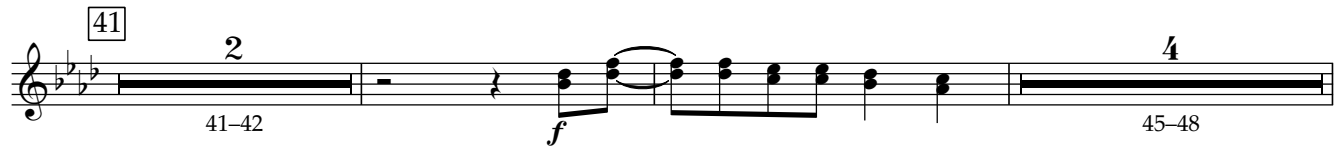

49

2

11

49-50

53-63

Shine: Movement 1
Marimba

64 Driving $\text{♩} = 176$ 4 8 8

64-67 68-75 76-83

84 8 92 *mp*

84-91

100 Drum Break 6 *mf* *p*

100-105

108 8 116 8 124 4 128 8

108-115 116-123 124-127 128-135

136 8 144 8 152 8

136-143 144-151 152-159

Shine: Movement 1
Marimba

160 *f*

167 168

174 176 **Tempo I** ♩ = 184
2 4
176-177 *f* 180-183

184 2 4
184-185 188-191

192 *f*

Shine: Movement 1
Marimba

196

Susp. Cym.

for the Martinsburg High School Bulldog Marching Band Class of 2025

SHINE

Movement 1: I Want You Back / High Hopes

Arranged by Jason A. Crawford (ASCAP)

Shine: Movement 1
Susp. Cym.

41 ride cym. w/ nylon-tip sticks

f

49

48

53

crash and let ring

57-61

susp. cym. roll w/ soft yarn

p

64 Driving ♩=176

68

76

65-67 68-75 76-83

mf

84

92

100 Drum Break

susp. cym. roll w/ soft yarn

84-91 92-98 101-105

p *f* *p*

Shine: Movement 1
Susp. Cym.

108 **f** 7 116 8 124 2 **p**

109-115 116-123 124-125

128 **mf** 7 136 8 144 8

129-135 136-143 144-151

152 6 160 8

152-157 160-167

mp **f** *silence*

168 8

168-175

4

Tempo I ♩ = 184

Shine: Movement 1
Susp. Cym.

176

ride cym. w/ nylon-tip sticks

f

184

183

crash and let ring

192

190

195

Congas

for the Martinsburg High School Bulldog Marching Band Class of 2025

SHINE

Movement 1: I Want You Back / High Hopes

Arranged by Jason A. Crawford (ASCAP)

Lively ♩ = 184

8
1-8

9 *congas with hands (preferred)
or with med-hard yarn*

mf

12

17

23

V.S.

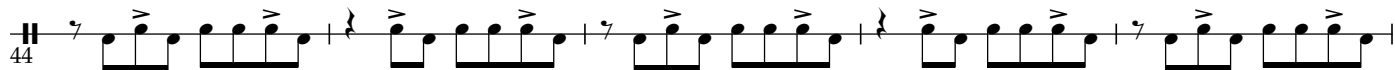
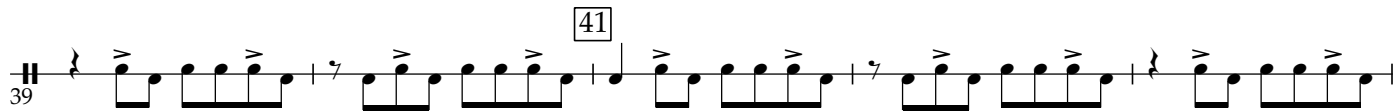
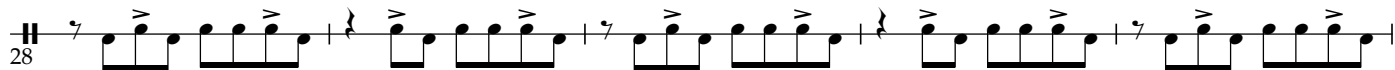
Shine: Movement 1
Congas

Shine: Movement 1
Congas

55

60

64 Driving $\text{♩} = 176$ 68 76 84 8

64-67 68-75 76-83 84-91

92 100 Drum Break 108 8

92-99 100-107 108-115

116 124 128 136 8

116-123 124-127 128-135 136-143

Shine: Movement 1
Congas

144 8 152 8 160 8 168 8

144-151 152-159 160-167 168-175

Tempo I ♩ = 184

176

ad lib
f

184

182

187

192

Shine: Movement 1
Congas

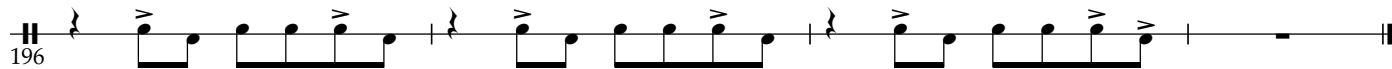

Tambourine

for the Martinsburg High School Bulldog Marching Band Class of 2025

SHINE

Movement 1: I Want You Back / High Hopes

Arranged by Jason A. Crawford (ASCAP)

Lively ♩ = 184

mf

9

17

25

Shine: Movement 1
Tambourine

29 33

38 41 *f*

44

49

55 *to ribbon crasher
w/ drumstick*

Shine: Movement 1
Tambourine

Driving ♩=176

64 **68** *ribbon crasher w/drumstick*

63 **64-67** **4** *mf*

74 **76**

82 **84**

92 **8** **100** **8** **108** **8**
92-99 100-107 108-115

116 **8** **124** **4** **128** **8** **136** **8**
116-123 124-127 128-135 136-143

Shine: Movement 1
Tambourine

144

152

8
144-151

ribbon crasher w/ drumstick

mf

160

158

f

166-167

2

168

to tambourine

174-175

2

Tempo I ♩ = 184

176

tambourine

f

184

182

Shine: Movement 1
Tambourine

Shaker

for the Martinsburg High School Bulldog Marching Band Class of 2025

SHINE

Movement 1: I Want You Back / High Hopes

Arranged by Jason A. Crawford (ASCAP)

Lively ♩ = 184

8

1-8

9

mf

12

17

23

25

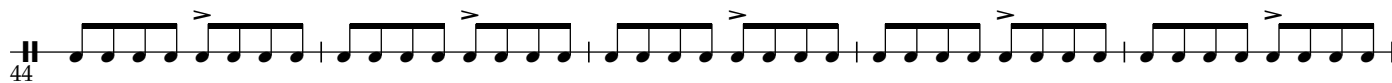
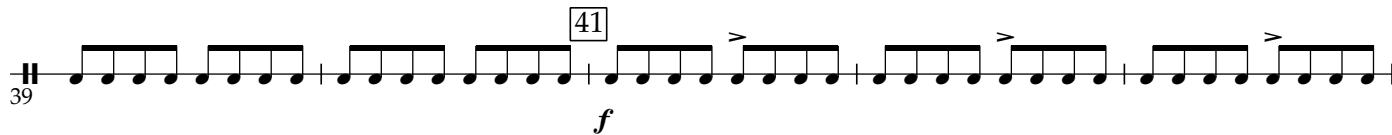
Shine: Movement 1
Shaker

Shine: Movement 1
Shaker

54 57-63 7 4

64 Driving ♩=176 68 8 76 8 84 8 84-91 4

92 8 100 Drum Break 8 108 8 108-115

116 8 124 4 128 8 136 8 136-143

144 8 152 8 160 8 168 8 168-175

Shine: Movement 1
Shaker

Tempo I ♩ = 184

176

f

182

184

187

192

196